

# Village Elementary School

*Welcome to Back to School Night!*



*Ms. Susan Lacy, Principal*

*Mrs. Lia Camuto, Assistant Principal*

*Mrs. Mary McLoughlin, Superintendent*

*Dr. Zelda Spence-Wallace, Board of Education President*

# Supervisory Team



Amy Monaco  
K-4 Language Arts & Social Studies



Jessica Glover  
K-4 Mathematics & Science



Regina Dunich  
3-6 Special Services



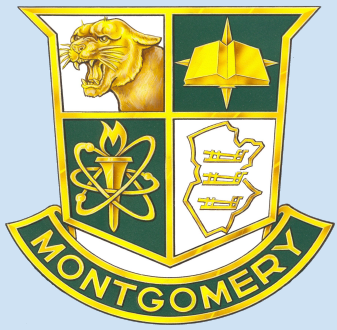

# Montgomery Township District Goals

---

- Academic
- Equity
- Social and Emotional Learning
- Communication

# VES Main Office

Mrs. Narula  
Mrs. Ocleppo

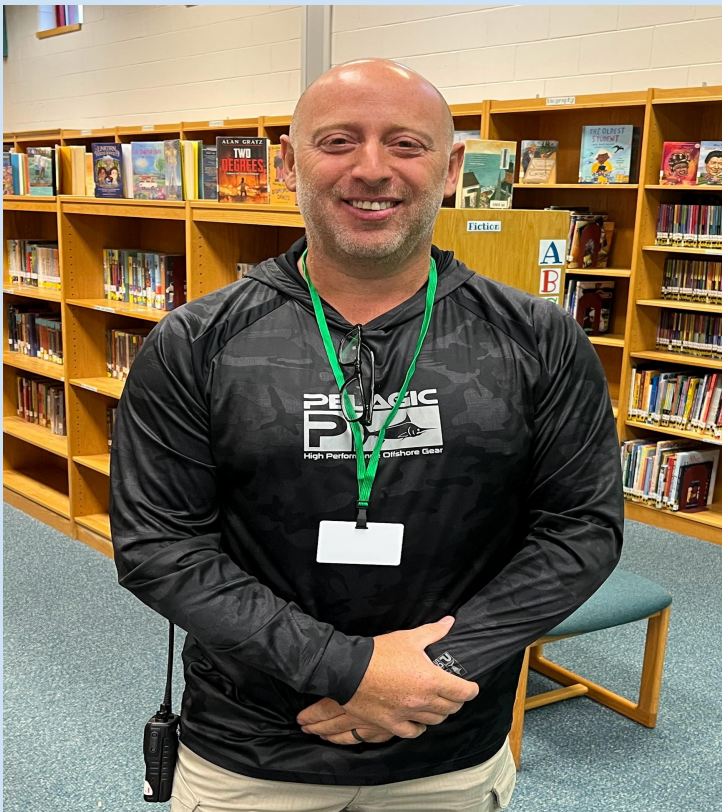

Safety and Security  
Mr. Carrube





# Montgomery Elementary School Parent Teacher Association

Mrs. Unnati Patel and Mrs. Christine Hoffman  
*MES PTA Co-Presidents*  
*mespta@mtsd.us*



*Visit the MES PTA Website Link  
on the VES Homepage*



*Become a Member!*



***Mrs. Mita Bhattacharya, Mrs. Heather Mondillo - Co-Presidents***

MSEPTA is a district-wide organization designed to build strong partnerships amongst teachers, parents, administration, existing PTA's, and the community so that children receiving special education of any kind will be better understood, integrated and embraced by our school and community. We support all parents with children receiving an IEP/504/I&RS plan.

Contact us at [montysepta@gmail.com](mailto:montysepta@gmail.com)!

The MSEPTA Board

Mita Bhattacharya, Heather Mondillo, Jaime Gostkowski,  
Tiffany Yourdan, Susan Delaney



***Become a Member!***



# 4<sup>th</sup> Grade Co-Curricular Opportunities

- Band
- Orchestra
- Chorus
- Peer Partners
- Safety Patrol
- Bluebird Buddies
- VES Morning News



# Inclusive Learning Community

## We Celebrate Everyone!

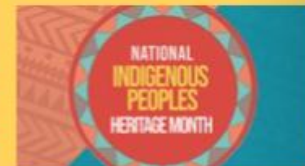

At VES we honor and celebrate ALL of the wonderful individuals and beautiful communities found in our classrooms, in all of our school buildings, in our neighborhoods, and in our nation. We do this to ensure that **YOU** always feel welcomed, included, encouraged, and safe.





# VES is AWESOME When Everyone Follows the Rules!



- Be safe
- Take care of property
- Be respectful
- Take responsibility for your actions
- Be in control of your body and words



# Technology Use in School

- All students have chromebooks in the classroom to access google classroom, resources and learning platforms. Additional technology is not needed.
- As stated in our handbook, phones must be kept off and in backpacks during school instructional hours. Smartwatches require a great deal of responsibility and should only be used as a watch if worn at school or kept at home on in a backpack.
- If you need to contact your child during the day, please email the teacher or contact the main office.
- Our goal is to foster connections and relationships between your child and the trusted adults in the building. Students are encouraged to seek out their teacher, counselor, or an administrator.
- As students grow older we want to provide them with the opportunities to advocate for themselves and use the resources available to them for support.



# Technology Use at Home

Before you...



# THINK!

**T**

= Is it True?

**H**

= Is it Helpful?

**I**

= Is it Inspiring?

**N**

= Is it Necessary?

**K**

= Is it Kind?



Net Nanny

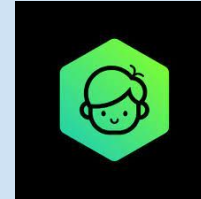

Kaspersky  
Safe Kids



Life 360



Norton Family



OurPact

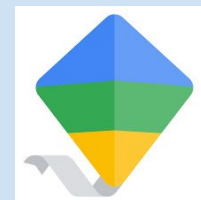

Google Family  
Link

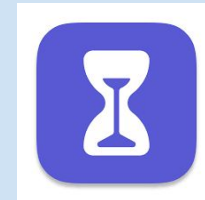

Screen  
Time



MM  
Guardian



# Digital Citizenship

- Parents are a child's first digital citizenship coach and are responsible for monitoring students' use of technology at home. Digital Citizenship is also taught in school.
- Digital interactions at home in the evenings, on weekends, and during time off from school can impact the learning environment in the classroom.
- Students should treat everyone with respect and kindness in person, on the phone and online.
- Parents are encouraged to establish healthy guidelines regarding technology and social media use. The use of monitoring apps and consistent routines and expectations for phone and technology use can safeguard children.
- The American Academy of Pediatrics recommends creating a Family Media Plan to help get you started.



# How you can support at home...

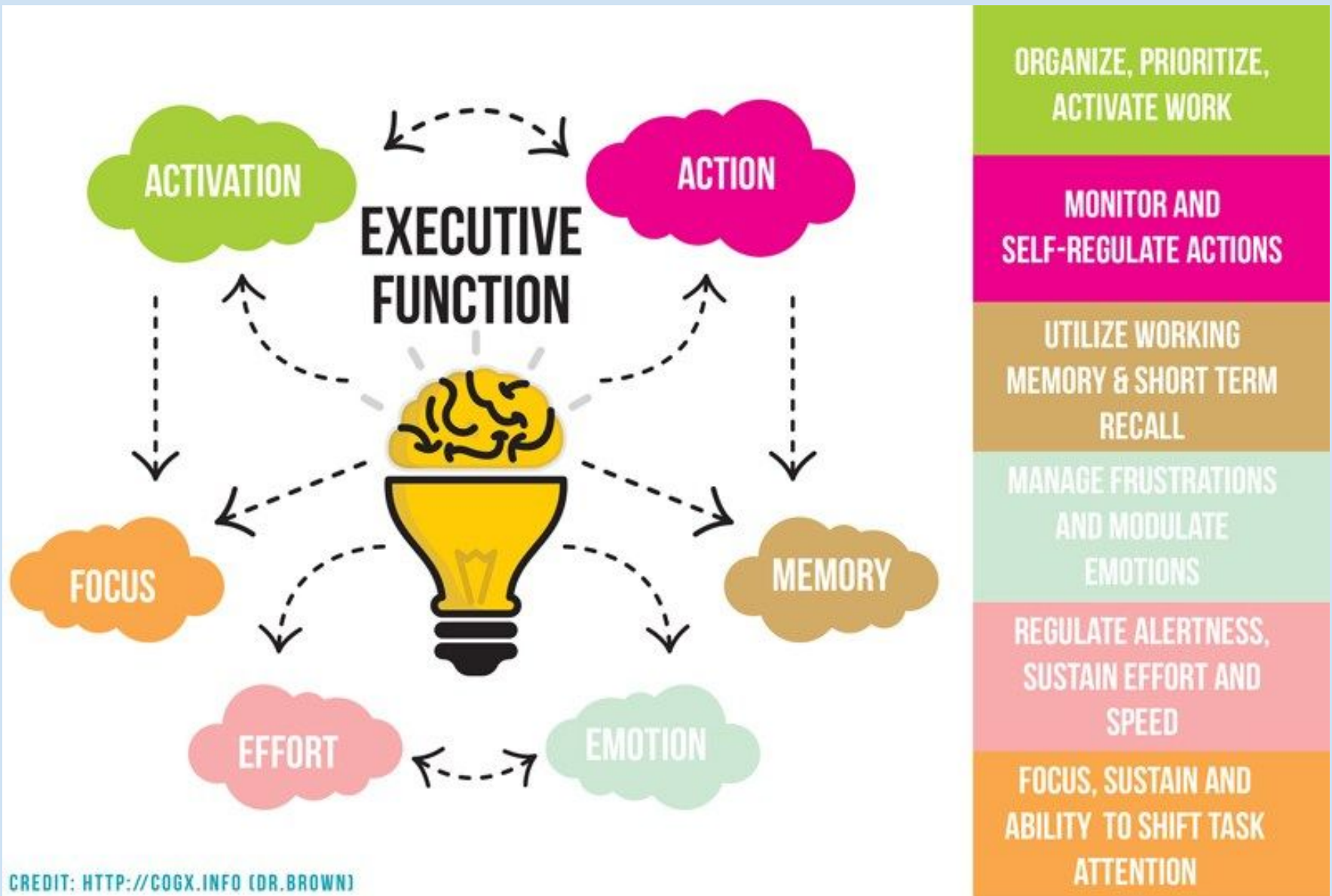

www.advantageslearningcenter.com

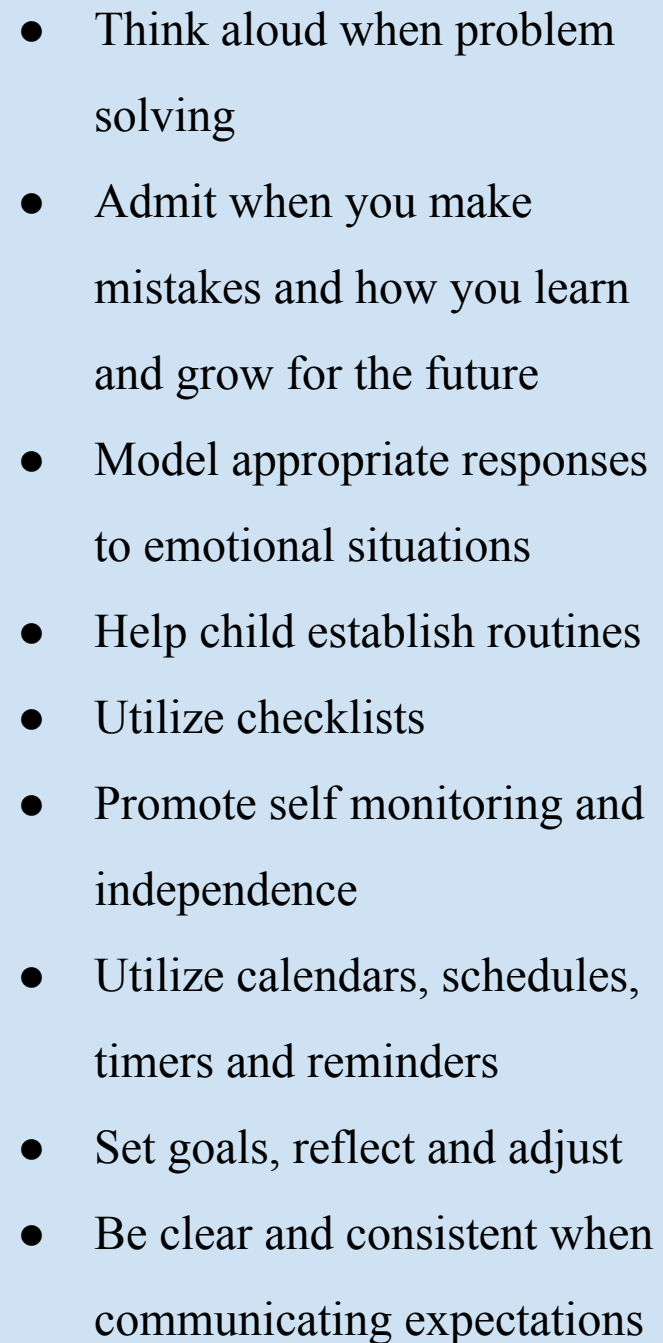

# Standardized Assessments

---



- **NJSLA-** New Jersey Student Learning Assessment (May)
  - 3rd Grade ELA: 2 Units (75 min each)
  - 4th Grade ELA: 2 Units (90 min each)
  - 3rd & 4th Grade Math: 3 Units (60 min each)



## Reporting Periods

- You can expect
  - 2 Report Cards - February and June
  - 2 Conferences - Fall and Spring



# VILLAGE ELEMENTARY SCHOOL

Thank you for coming!

